Brr ! J'ai peur !
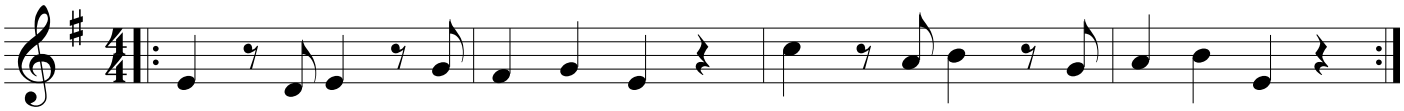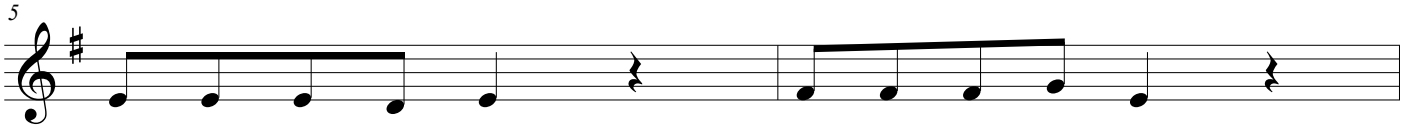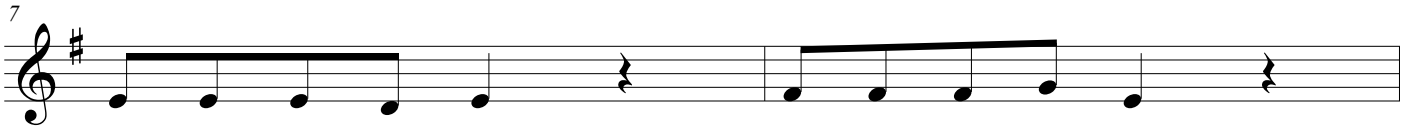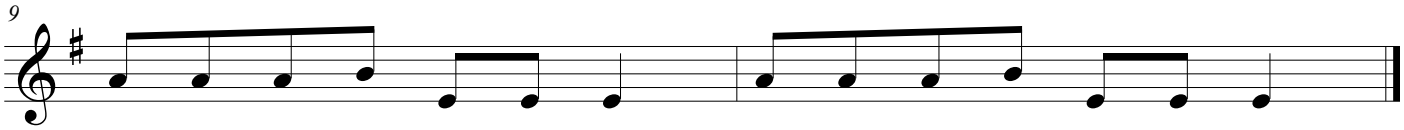
(Jean Humenry)