A CHI LA TO
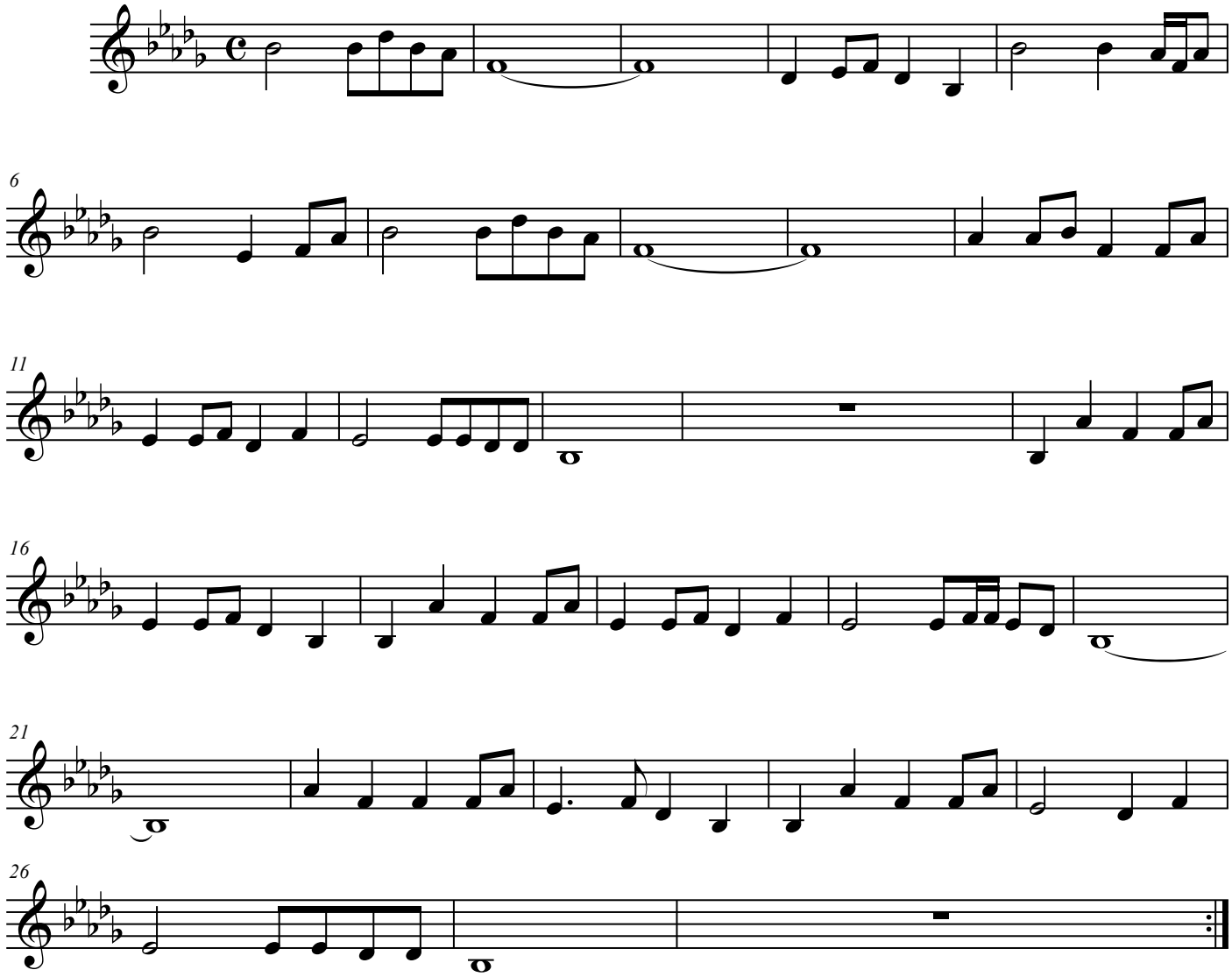
Trad Tibet